

Muzy

DANSE OBSCENICZNY

Muzyka do sztuki F.Obła „Kafka”

ABEL KORZENIOWSKI

♩. = 88

Pianoforte

Sxf.a. 3 *glissando*

Pft.

VI. pizz.

Vc. pizz.

Sxf.a. 5 **A1** *gliss*

Pft.

Acc.

VI. arco

Vc.

107/257

9

Pft.

Acc.

VI.

Vc.

arco

13

B1

Acc.

Vc.

pizz.

17

Pft.

Acc.

Vc.

21 **R1**

25

29

33

Sxf.a.

Pft.

Acc.

9

VI.

Vc.

arco

A2

37

Pft.

Acc.

41

Pft.

Acc.

VI.

Vc.

Stiso

B2

45

Pft.

Acc.

49

Pft.

Acc.

R2

53

Electric guitar ("Pulp Fiction")

Gr.

Pft.

Acc.

VI.

57

Gr.

Pft.

Acc.

Vc.

61

61
Gtr. Treble clef, quarter notes with sharps.
Acc. Grand staff, eighth notes with accents, triplet of eighth notes.
VI. Treble clef, rests, then glissando from Bb to G.
Vc. Bass clef, pizzicato eighth notes.

65

65
Gtr. Treble clef, quarter notes with sharps.
Pft. Treble clef, rests, then glissando from G to B.
Acc. Grand staff, eighth notes with accents, triplet of eighth notes.
Vc. Bass clef, pizzicato eighth notes.

69

R3

69
Gtr. Treble clef, quarter notes with sharps, eighth notes.
Pft. Treble clef, eighth notes with accents, slurs.
Acc. Bass clef, eighth notes with accents.
VI. Treble clef, sixteenth notes with sharps, slurs.

73

Gtr. *(8va)*

Pft.

Acc.

Vc. *arco*

77

Gtr.

Acc. *3*

VI. *pizz.* *gliss* *gliss*

Vc.

81

Gtr.

Pft.

Acc. *9*

Vc.

B3

85

Pft.

Acc.

89

Pft.

Acc.

93

B4

Sxf.t.

Pft.

Acc.

97

Sxf.t.

Pft.

Acc.

Measures 97-100. Saxophone part (Sxf.t.) has a simple melody. Piano part (Pft.) features complex rhythmic patterns with triplets and a quartet. Accordion part (Acc.) provides harmonic accompaniment with chords and single notes.

101 **B5**

Sxf.t.

Pft.

Acc.

VI. pizz.

Vc.

Measures 101-104. Saxophone part (Sxf.t.) has a simple melody. Piano part (Pft.) features complex rhythmic patterns with triplets and a quartet. Accordion part (Acc.) provides harmonic accompaniment with chords and single notes. Violin part (VI.) is marked pizz. and plays a simple accompaniment. Viola part (Vc.) provides harmonic accompaniment with chords and single notes.

105

Sxf.t.

Pft.

Acc.

VI.

Vc.

109

B6

Sxf.t.

Gtr.

Pft.

Acc.

VI.

Vc.

bottle neck

113

Sxf.t.

Gtr.

Pft.

Acc.

Vl.

Vc.

Freely, with emotion (♩ = 0.52)

117

allargando

Pft.

LOVE SONG

Muzyka do sztuki F.Obla „Kafka”

ABEL KORZENIOWSKI

Freely, with emotion (♩ = c.52)

Piano

5

9

13

17

21

LOVE SONG

Muzyka do sztuki F.Obła „Kafka”

ABEL KORZENIOWSKI

Freely, with emotion (♩ = c.52)

Viola

5

9

13

17

21

OTLA

Muzyka do sztuki F.Obla „Kafka”

ABEL KORZENIOWSKI

Bardzo wolno, onirycznie, zmysłowo

Sassofono alto

Powoli, lirycznie ♩ = 78

Sassofono sopr.

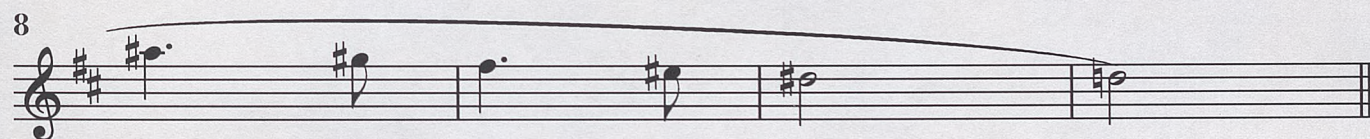
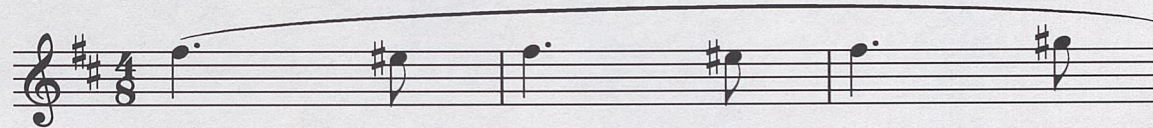

NUY

MEMOIRS

Muzyka do sztuki F.Obla „Kafka”

ABEL KORZENIOWSKI

Lento ♩ = 56

Sassofono sopr.
(anche alto)

Chitarra

Pianoforte

Accordeono

Viola

Violoncello

107/238

11

Sxf.s.

Gtr.

Pft.

Acc.

VI.

Vc.

19

- Sxf.s.:** Rests throughout the entire passage.
- Pft.:** Features a melodic line in the right hand with slurs and grace notes, and rests in the left hand.
- Acc.:** Provides harmonic support with chords in both hands, including some grace notes.
- Vl.:** Rests throughout the entire passage.

27

Sxf.s.

Gtr.

Pft.

Acc.

VI.

Vc.

8va-1

G#m G#m
G

G#dim
G#m
F dim

G#m *F dim*

sf *sf* *III*

35

muta in alto

Sxf.s.

Gtr.

Pft.

Acc.

VI.

Vc.

43

Sxf.s.

Gtr.

Pft.

Acc.

VI.

Vc.

pizz.

5

8vb

2

sul pont. flautando
V ricochet

ppp

51 *alto*

Sxf. a.

Gtr.

Pft.

Acc.

VI.

Vc.

pp

INTERMEZZO

Musyka do wstąpi F.0bb. 1/4=66

morendo

67

INTERMEZZO

Muzyka do sztuki F.Obla „Kafka”

ABEL KORZENIOWSKI

Lento $\text{♩} = 48$

Sassofono sopr.

Chitarra

Pianoforte

Accordeono

Viola

Violoncello

INTERMEZZO

INTERMEZZO

Musica da camera F. Abel, K. 101a

9

Sxf.s.

Gtr.

Pft.

Acc.

VI. ad lib: ord./s.pont./piú s.pont. (ord.)

Vc. ad lib: ord./s.pont./piú s.pont. (ord.) n.vibr./v./m.v.

Muzyka do seriali P. Ohls „Kalla”

17

Sxf.s.

Gtr.

Pft.

Acc.

VI.

Vc.

n.vibr./v./m.v.

morendo

25

II -----

AMALIA

Muzyka do sztuki F.Obla „Kafka”

ABEL KORZENIOWSKI

Adagio ♩ = 60

Sassofono sopr.

Chitarra

Pianoforte

Accordeono

Viola

Violoncello

9 A

17

B

26

C

Sxf.

Gtr.

Pft.

Acc.

Vi.

Vc.

pizz.

34

D

Sxf.

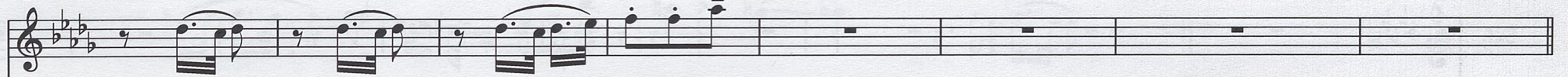

sempre vibr.

Gtr.

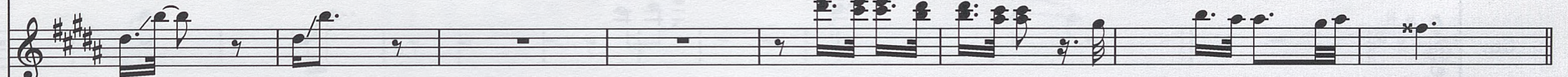

Pft.

Acc.

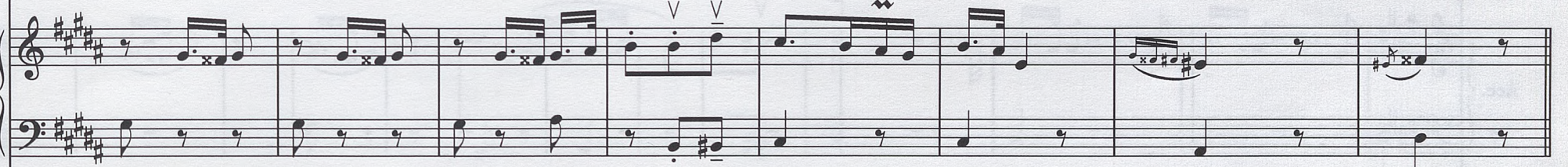

VI.

pizz.

Vc.

arco

42

E

51

F

Sxf.

Gtr.

Pft.

Acc.

VI.

Vc.

59 **G**

- Gtr. (Guitar):** Shows a rhythmic accompaniment with chords and single notes, including some double stops.
- Pft. (Piano):** Provides harmonic support with chords in both the right and left hands.
- Acc. (Accordion):** Plays a rhythmic pattern with chords, including some grace notes and slurs.
- VI. (Violin):** Plays a series of chords, marked with 'pizz.' (pizzicato).

Additional markings include 'V' above notes in the Acc. and Vc. parts, and '7' above a chord in the Acc. part.

PIXI-DIXI

Música do século 19 Olds, K&H

67

H

PIXI-DIXI

Muzyka do sztuki F.Obla „Kafka”

ABEL KORZENIOWSKI

Presto possibile

Accordeono

33

41

49

57
